

Approved Breeding Organisation

Name: PELL-PERS SRB 92488		Swedish Red		Herdbook: 92488																																	
Born: 2005-06-19		Breeder EKSTRÖM INGRID		Owner VIKING GENETICS																																	
SE id: SE-015841-1045-9		Int.id 015841-1045-05		ÖRNSRO																																	
		82392 HOLMSVEDEN		53294 SKARA																																	
Sire FLARKBÄCKEN *1999-08-12		PGS STENSJÖ *1993-08-29		PGSS K.FREDVANG																																	
Hb: SWE 91603		Hb SWE 93319		Hb NOR 3945																																	
Int.id 030957-1085-99		Int.id 000245-0140-93		Hb 191 ROSA																																	
Yield index 96 Rel 99 TMI -10		Yield index 103 Rel 99 TMI -18		SWE 113335 * 1991-07-12																																	
<table border="1"> <thead> <tr> <th></th> <th>Milk kg</th> <th>Fat kg</th> <th>Prot kg</th> </tr> </thead> <tbody> <tr> <td>EBV abs</td> <td>136</td> <td>18.3</td> <td>6.7</td> </tr> <tr> <td>RBV</td> <td>96</td> <td>100</td> <td>94</td> </tr> </tbody> </table>			Milk kg	Fat kg	Prot kg	EBV abs	136	18.3	6.7	RBV	96	100	94	PGD 209 FAGRA *1997-06-30		PGDS T-BRUNO																					
	Milk kg	Fat kg	Prot kg																																		
EBV abs	136	18.3	6.7																																		
RBV	96	100	94																																		
		SE-id SE-030957-0209		Hb SWE 93907																																	
		Int.id 030957-0209-97		PGDD 138 FAGRA																																	
		Hb SWE 117489		SE-id 37-030957-0138 * 1993-05-21																																	
		Yield index 98 Rel 71 TMI -5																																			
Dam 82 LYCKA *2003-06-07		MGS BOTANS *1996-01-21		MGSS INGVASTA																																	
Hb: SWE 208651		Hb SWE 93829		Hb SWE 86153																																	
Int.id 015841-0082-03		Int.id 041585-7048-96																																			
SE-id. SE-015841-0082		Yield index 102 Rel 75 TMI +1		MGSD 233MARGARET																																	
<table border="1"> <thead> <tr> <th></th> <th>Milk kg</th> <th>Fat kg</th> <th>Prot kg</th> <th>Fat%</th> <th>Prot%</th> </tr> </thead> <tbody> <tr> <td>EBV abs</td> <td>678</td> <td>23.4</td> <td>25.6</td> <td></td> <td></td> </tr> <tr> <td>RBV</td> <td>104</td> <td>101</td> <td>103</td> <td></td> <td></td> </tr> <tr> <td>1:st 305d</td> <td>9232</td> <td>406</td> <td>330</td> <td>4.4</td> <td>3.6</td> </tr> <tr> <td>Av/year 9Y 10M</td> <td>10209</td> <td>454</td> <td>369</td> <td>4.4</td> <td>3.6</td> </tr> </tbody> </table>			Milk kg	Fat kg	Prot kg	Fat%	Prot%	EBV abs	678	23.4	25.6			RBV	104	101	103			1:st 305d	9232	406	330	4.4	3.6	Av/year 9Y 10M	10209	454	369	4.4	3.6	MGD 67 LYCKA *2001-03-21		MGDS BACKGÅRD			
	Milk kg	Fat kg	Prot kg	Fat%	Prot%																																
EBV abs	678	23.4	25.6																																		
RBV	104	101	103																																		
1:st 305d	9232	406	330	4.4	3.6																																
Av/year 9Y 10M	10209	454	369	4.4	3.6																																
		SE-id SE-015841-0067		Hb SWE 93082																																	
		Int.id 015841-0067-01		MGDD 57 LYCKA																																	
		Hb SWE 208016		SE-id. SE-015841-0057																																	
		Yield index 98 Rel 73 TMI --7		* 1999-01-29																																	
<table border="1"> <thead> <tr> <th></th> <th>Milk kg</th> <th>Fat kg</th> <th>Prot kg</th> <th>Fat%</th> <th>Prot%</th> </tr> </thead> <tbody> <tr> <td>Av/year 5Y 8M</td> <td>9123</td> <td>352</td> <td>331</td> <td>3,9</td> <td>3,3</td> </tr> </tbody> </table>			Milk kg	Fat kg	Prot kg	Fat%	Prot%	Av/year 5Y 8M	9123	352	331	3,9	3,3	<table border="1"> <thead> <tr> <th>Type</th> <th>Body</th> <th>Legs</th> <th>Udder</th> <th>Total</th> </tr> </thead> <tbody> <tr> <td></td> <td>85</td> <td>87</td> <td>84</td> <td>85</td> </tr> </tbody> </table>		Type	Body	Legs	Udder	Total		85	87	84	85	<table border="1"> <thead> <tr> <th>Type</th> <th>Body</th> <th>Legs</th> <th>Udder</th> <th>Total</th> </tr> </thead> <tbody> <tr> <td></td> <td>83</td> <td>84</td> <td>83</td> <td>83</td> </tr> </tbody> </table>		Type	Body	Legs	Udder	Total		83	84	83	83
	Milk kg	Fat kg	Prot kg	Fat%	Prot%																																
Av/year 5Y 8M	9123	352	331	3,9	3,3																																
Type	Body	Legs	Udder	Total																																	
	85	87	84	85																																	
Type	Body	Legs	Udder	Total																																	
	83	84	83	83																																	

Progeny test in 305 days 1:st lactation

	No of daughters	No of herds
	3960	2252
		Mature eq.
Milk kg	7851	10206
Fat, kg	340	442
Fat %	4,3	
Prot, kg	279	362
Prot %	3,5	
Yield index	100	Rel 99 TMI +13
EBV 2005 base		RBV
Milk kg	637	103
Prot, kg	23.8	102
Prot %	-0.036	97
Fat, kg	19.6	100
Fat %	-0.120	96

Breeding values

Growth	92
Fertility, daughters	109
Calving index heifers	
Sire effect	109
Dam effect daughters	112
Disease resistance	
Mastitis	109
Other diseases	117
Longevity	120
Claw health index	116
Body	74
Legs	123
Udder	98
Milking speed	92
Temperament	98

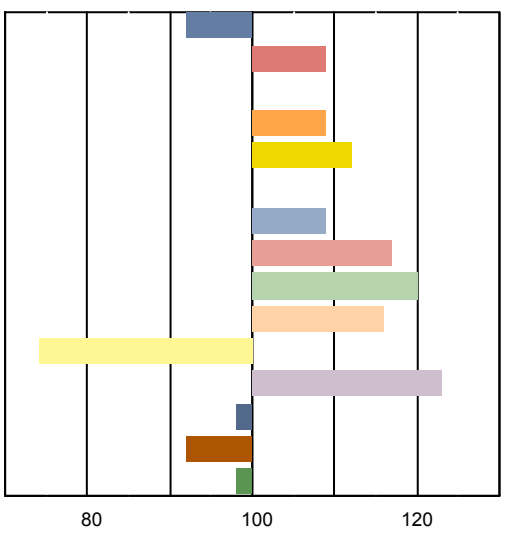

PREVIEW/COPY

Date of issue 2017-05-12